

## QUOTE

Friday, February 12, 2010

**Customer: Ingrid  
Bacchus Wine Cellars**  
Email: [info@bacchuswinecellars.com](mailto:info@bacchuswinecellars.com)

**Salesperson: Amanda**  
Phone: 800-777-8466  
Fax: 310-886-3310  
Email: [alares@vinotemp.com](mailto:alares@vinotemp.com)  
CAD Designer: P.S.

### Custom Wine Cabinet

#### Description:

- 64"W x 26"D x 32"H
- Made in Cherry
- 4 Arched Windows on Glass Doors
  - Brass Handles, Locks and Hinges
- Cornice and Base
- Interior Light
- WineMate 1500HTD
  - **Rear Exhaust** – Unit exhaust out the back of cellar (unit must have 12" of clearance on the top and sides & 6" clearance in back for proper cooling and ventilation)
- Racking
  - Redwood And Aluminum
  - Single Deep
  - 34 Cubicles of 3¾", Plus Space for 13 Bottles Above Racks
- Factory Finish

#### **TOTAL PROJECT COST:**

Total Cost: **\$5,205.00**

**Quotation is valid 30 days  
after the date of quote.**

After 30 days please call to have the job re-quoted.

#### **Proposal Acceptance**

To place this order, please sign and date all pages in this document and fax to (310) 886-3310 or email to [info@vinotemp.com](mailto:info@vinotemp.com).

**Customer X** \_\_\_\_\_

**Date** \_\_\_\_\_

#### **Terms:**

1. Subject to sales tax if shipping in California.
2. Shipping is collect.
3. All racks are shipped disassembled.
4. Production time is approx. 4-6 weeks.
5. A 60% deposit is required at the time of order and the balance before shipping.
6. After the 60% deposit is received, production will begin.
7. If paying 40% (balance) by check: check must clear before releasing the order.
8. Custom orders are not returnable and are non-refundable.





## CUSTOM DESIGN FOR INGRID

Filename: Ingrid	Note:
Designed By: P.S.	View:
Date: 02-12-10	

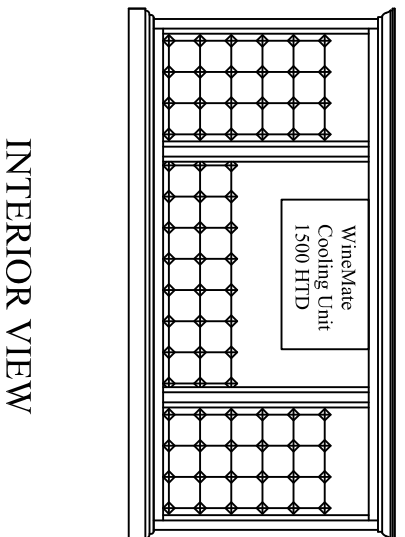
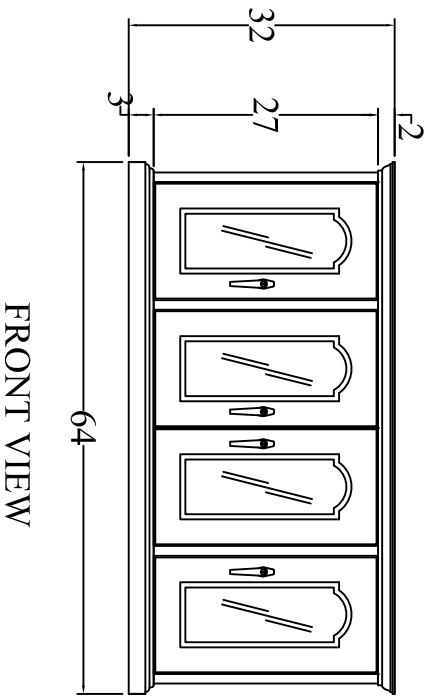
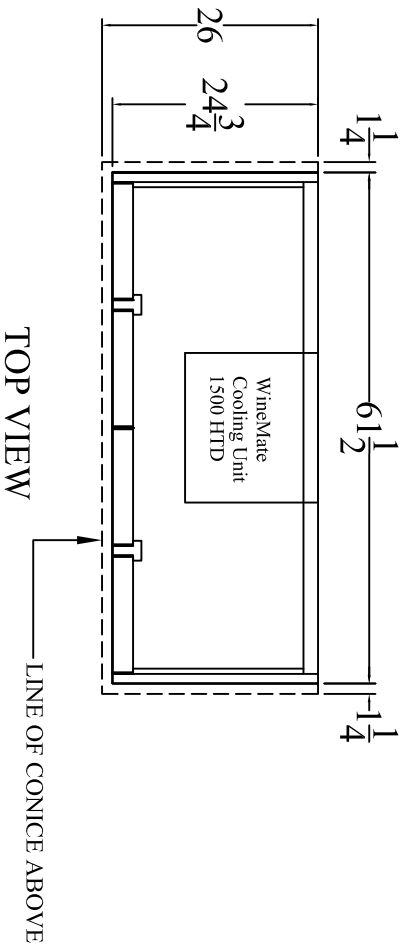

Customer X \_\_\_\_\_

Date \_\_\_\_\_

Page 3 of 3